

# Abbott Multi-Collect

## Smaller orange-capped tube

Exclusively for NAATs (Chlamydia and gonococcus tests)

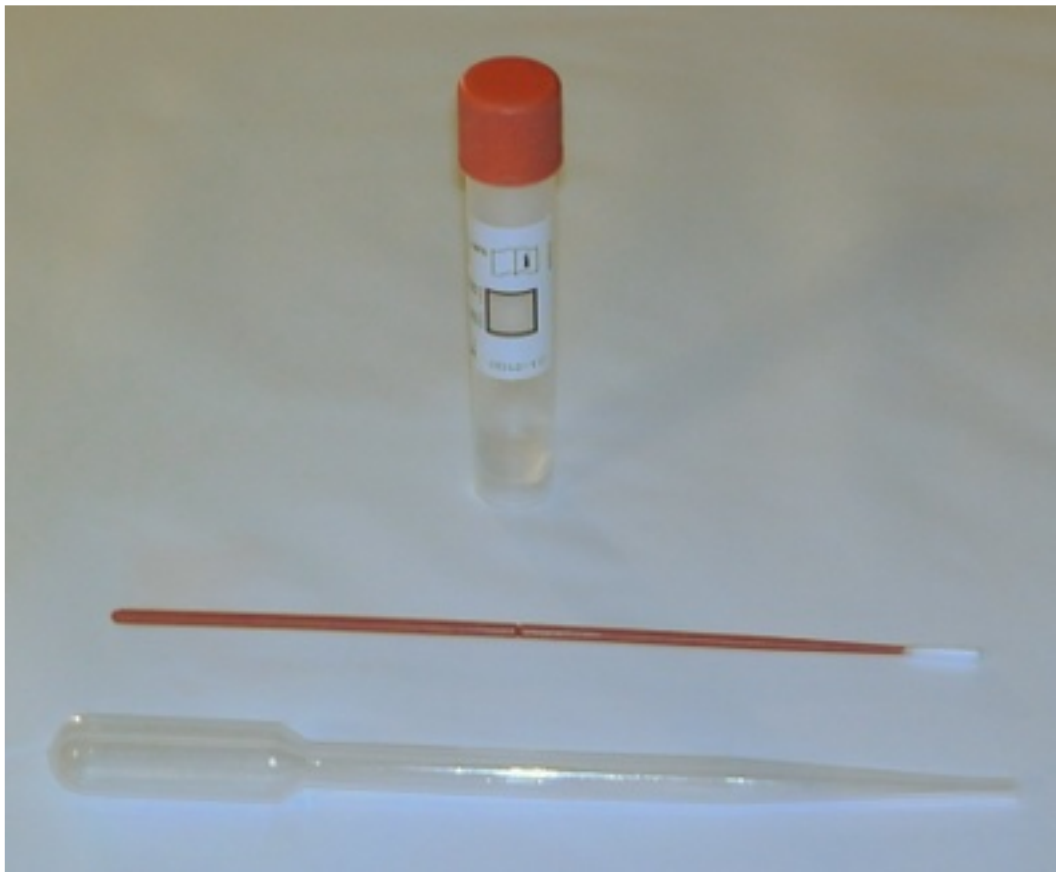
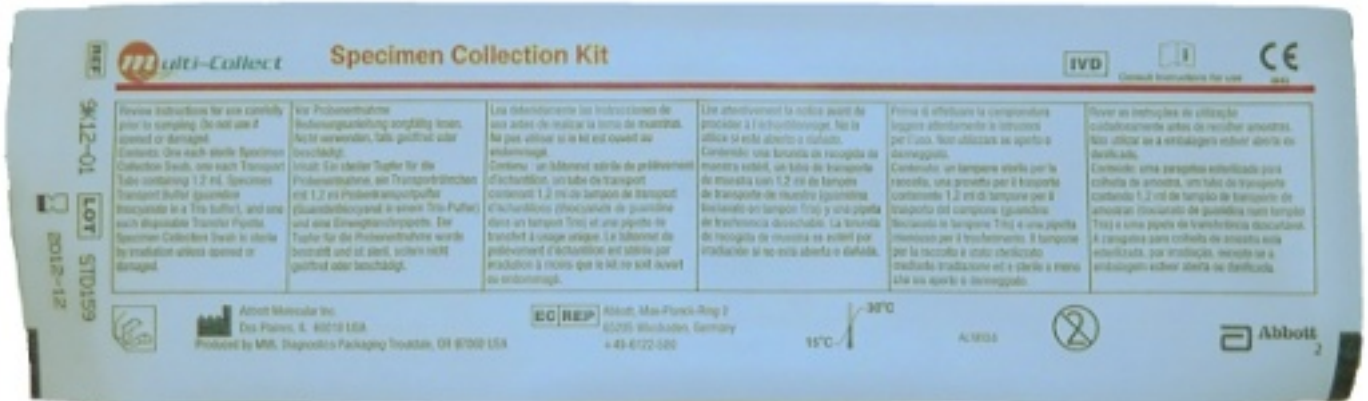

**Women:** Swab only (self- or clinician-obtained from vagina or cervix)

**Men:** First void urine (first part of the stream and not first morning void)

For urine, a white topped bottle may be used instead. It helps the laboratory staff if urine is pipetted into the orange bottle, but this is not mandatory.